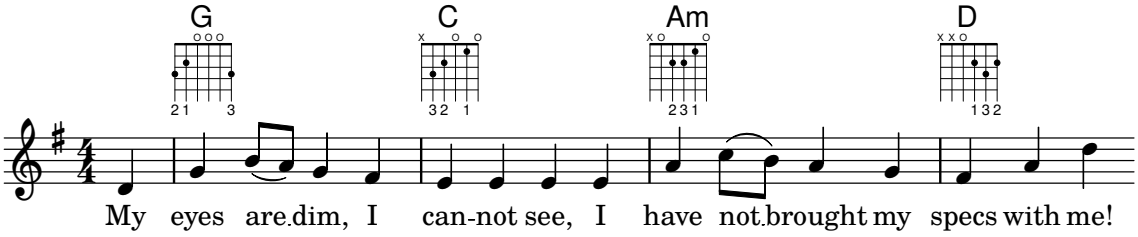
G
C
Am
D
My eyes are dim, I can-not see, I have not brought my specs with me!