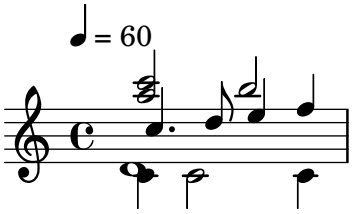:1